

Notes | Sketch schemes may be based on plan information of unknown origin and is subject to verification and survey. Contractors must verify all dimensions on site before commencing any work or shop drawings. This drawing is not to be scaled. Use figured dimensions only. Ensure digital versions are plotted at 'Actual Size'. Building areas are liable to adjustment over the course of the design process due to ongoing construction detailing developments. Subject to statutory approvals and survey. The bar above is to check that the drawing has been printed to scale.

KEY

- Circulation
- Proposed Residential
- Commercial, Access & Residential
- Existing Residential

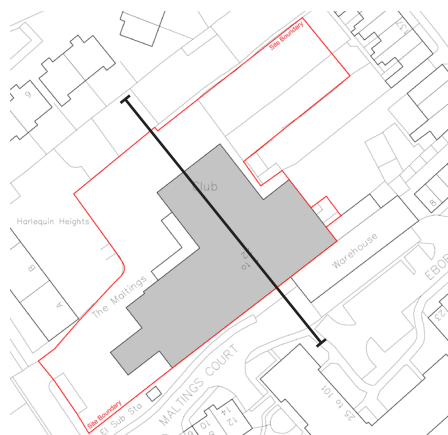
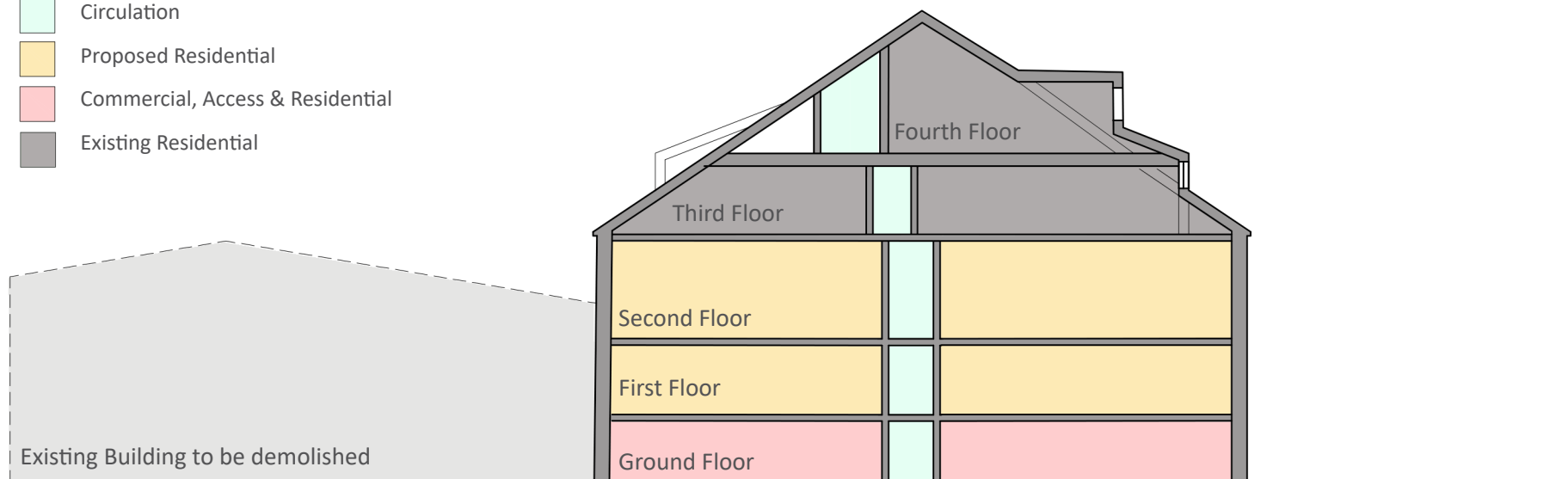

Section Line

Rev	Date	Description	Drawn	Checked
-	-	-	-	-
Project	The Maltings, Selby			
Drawing	Diagrammatic Section			
Client	Tower Developments			
BIM Suitability Description	SUITABLE FOR INFORMATION		BIM Suitability Code	S2
Status	Sketch	2 Riverside Way Whitehall Waterfront Angel LEEDS ■ LONDON □		
Date	17/07/19	LS1 4EH t 0113 819 8041	EC1V 2NZ t 0203 883 8602	
Drawn	NT	w edwardarchitecture.co.uk		
Checked	GE	e info@edwardarchitecture.co.uk		
Scale (A4)	1/200			
Project	Originator	Discipline	Drawing No	Rev
0725	- EA	- A	- SK07	-