

| Apartment Type... |
|-------------------|
| Name |

- 1 Bed Apt
- 1 Bed Apt: 6
- 2 Bed Apt
- 2 Bed Apt: 13
- Grand total: 19

| Room Schedule | | | | | |
|-------------------|-----------|----------------|-------------------|---------------------|------------|
| Number | Name | Level | Area | Ft2 | Department |
| G-01 | 2 Bed Apt | 0 Ground Floor | 68 m ² | 735 ft ² | M4(2) |
| G-02 | 1 Bed Apt | 0 Ground Floor | 41 m ² | 438 ft ² | |
| G-03 | 2 Bed Apt | 0 Ground Floor | 62 m ² | 670 ft ² | |
| G-04 | 2 Bed Apt | 0 Ground Floor | 69 m ² | 746 ft ² | |
| G-05 | 1 Bed Apt | 0 Ground Floor | 45 m ² | 487 ft ² | M4(2) |
| G-06 | 2 Bed Apt | 0 Ground Floor | 64 m ² | 691 ft ² | |
| G-07 | 2 Bed Apt | 0 Ground Floor | 64 m ² | 686 ft ² | |
| G-08 | 2 Bed Apt | 0 Ground Floor | 67 m ² | 722 ft ² | M4(2) |
| G-09 | 2 Bed Apt | 0 Ground Floor | 61 m ² | 657 ft ² | |
| 0 Ground Floor: 9 | | | | | |
| 1-01 | 2 Bed Apt | 1st Floor | 67 m ² | 725 ft ² | |
| 1-02 | 1 Bed Apt | 1st Floor | 40 m ² | 429 ft ² | |
| 1-03 | 2 Bed Apt | 1st Floor | 61 m ² | 660 ft ² | |
| 1-04 | 1 Bed Apt | 1st Floor | 44 m ² | 473 ft ² | |
| 1-05 | 1 Bed Apt | 1st Floor | 36 m ² | 389 ft ² | |
| 1-06 | 1 Bed Apt | 1st Floor | 42 m ² | 447 ft ² | |
| 1-07 | 2 Bed Apt | 1st Floor | 64 m ² | 691 ft ² | |
| 1-08 | 2 Bed Apt | 1st Floor | 64 m ² | 686 ft ² | |
| 1-09 | 2 Bed Apt | 1st Floor | 66 m ² | 716 ft ² | M4(2) |
| 1-10 | 2 Bed Apt | 1st Floor | 72 m ² | 777 ft ² | M4(2) |
| 1st Floor: 10 | | | | | |
| Grand total: 19 | | | | | |

D:\OneDrive\OneDrive - Den Architecture Ltd\3176 Athelstan Court, Ripon\0.00 Drawing\0.01 Project Drawings\Apartment Block_008.rvt

Copyright of this drawing remains the sole property of Den Architecture Ltd unless otherwise assigned in writing. Do not scale from this drawing. Signed dimensions are to be worked in all cases with any discrepancies reported to Den Architecture Ltd prior to commencement of any work.

Northpoint:

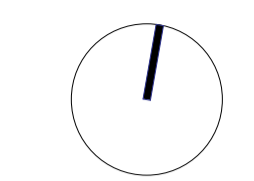

| Rev | Date | Amendments | By | Chkd |
|-----|----------|--|-----|------|
| A | 04/05/20 | Layouts amended following client comments | JBW | DJR |
| B | 17/09/20 | Indicative layouts added following planners comments | JBW | DJR |
| C | 28/09/20 | Indicative layouts amended following planners comments | JBW | DJR |
| D | 11/11/20 | Indicative layouts amended | JBW | DJR |
| E | 16/11/20 | Proposed layouts amended | JBW | DJR |
| F | 20/11/20 | Proposed layouts & elevations amended | JBW | DJR |

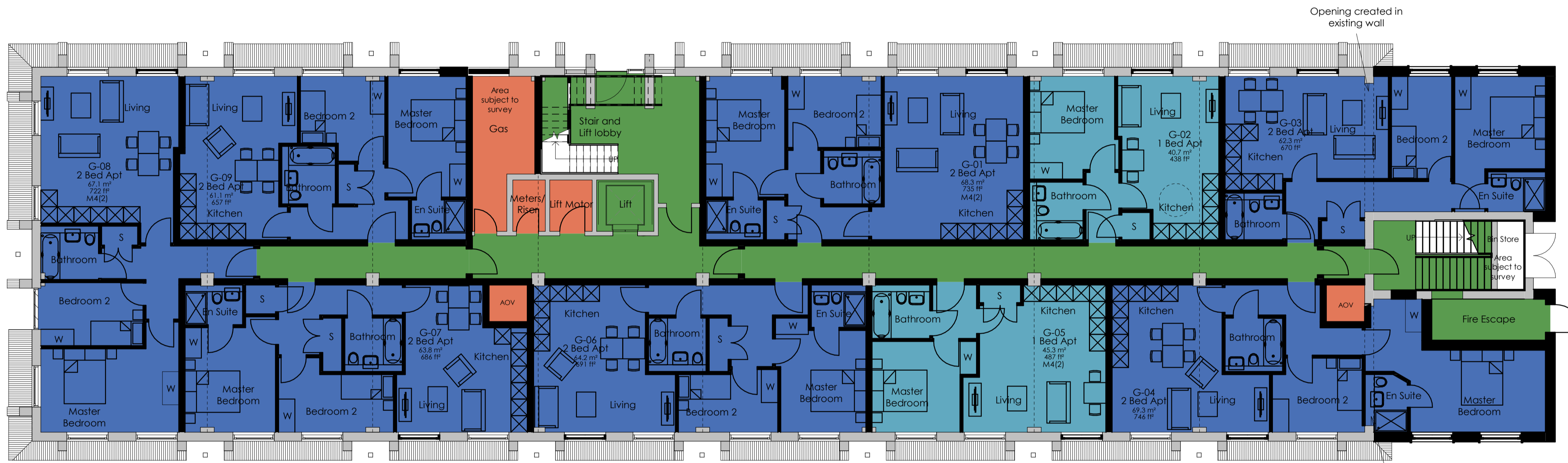

0 Ground Floor

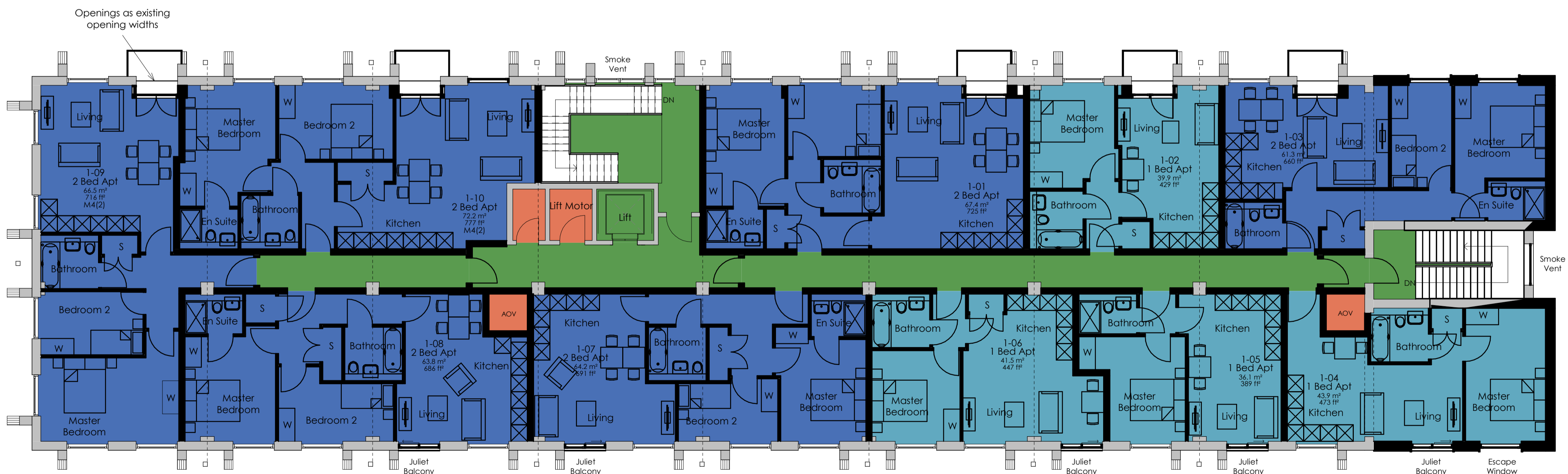

1st Floor

Internal layouts are for indicative purposes only

All windows to be painted Anthracite Grey

- Existing Walls
- Proposed Walls

| Proposed GIA | | |
|----------------|---------------------|-----------------------|
| Level | Area | Ft2 |
| 0 Ground Floor | 703 m ² | 7565 ft ² |
| 1st Floor | 703 m ² | 7565 ft ² |
| Grand total: 2 | 1406 m ² | 15130 ft ² |



8 Wharf Street, Leeds, LS2 7EQ
17 Grosvenor Street, London, W1K 4QG

T: 0113 244 5038
info@den.uk.com
www.den.uk.com

| | | | |
|---|-------------------|---------------------|-----------------|
| Project: Residential Development Athelstan Court, Ripon | | | |
| Client: Athelstan Court Ltd & Spirit 80 Limited | | | |
| Dwg Title: Proposed Typical Floor Plan | | | |
| Date: July 20 | Scale: 1 : 100 | Drawn: JBW | Checked: DJR |
| Project No: 3176 | Size: A1 | Status: Planning | |
| Drawing Number: 3176-DEN-ZZ-XX-DR-A-2000 | | | Revision: F |